



The Vintage Sports-Car Club

VINTAGE RACING CARS (VSCC SET 1) & WILLIAMS TROPHY RACE

RESULT - RACE 2

| Pl | No | Cl | Name | Car | Laps | Time | Behind | MPH | Best Lap on | MPH | Handicap |
|----|-----|----|-----------------|-------------------------|------|----------|---------|-------|-------------|-----|---------------|
| 1 | 5 | | Tom WALKER | Amilcar-Hispano Special | 8 | 15:12.72 | | 69.02 | 1:51.43 | 6 | 70.67 |
| 2 | 2 | | Justin MAEERS | GN Parker | 8 | 15:25.62 | 12.90 | 68.06 | 1:52.98 | 3 | 69.70 |
| 3 | 12 | | Tony LEES | AC/GN Cognac | 8 | 15:28.67 | 15.95 | 67.83 | 1:54.17 | 4 | 68.97 |
| 4 | 49 | | Sue DARBYSHIRE | Morgan Super Aero | 8 | 15:45.12 | 32.40 | 66.65 | 1:56.28 | 2 | 67.72 14.88 |
| 5 | 13 | w | Duncan PITTAWAY | Bugatti T35 | 8 | 15:51.06 | 38.34 | 66.24 | 1:57.13 | 4 | 67.23 14.02 * |
| 6 | 52 | | Dougal CAWLEY | GN/Ford Piglet | 8 | 16:06.96 | 54.24 | 65.15 | 1:57.55 | 3 | 66.99 26.56 |
| 7 | 54 | w | Mike PRESTON | Bugatti T35B | 8 | 16:38.71 | 1:25.99 | 63.08 | 2:02.91 | 2 | 64.07 15.43 |
| 8 | 59 | | Alex PEACOP | Frazer Nash AC | 8 | 17:21.92 | 2:09.20 | 60.46 | 2:04.89 | 5 | 63.05 42.80 |
| 9 | 196 | | Tim KNELLER | Riley Brooklands | 7 | 15:21.70 | 1 Lap | 59.80 | 2:08.89 | 5 | 61.09 19.47 |
| 10 | 60 | w | Bo WILLIAMS | Bugatti Type 35B | 7 | 15:24.46 | 1 Lap | 59.62 | 2:09.35 | 6 | 60.88 19.01 |
| 11 | 18 | | James RICKETTS | Riley 9 Monoposto | 7 | 15:30.75 | 1 Lap | 59.22 | 2:09.50 | 4 | 60.81 24.25 |
| 12 | 46 | w | Philip BEWLEY | Bugatti T35 | 7 | 16:05.45 | 1 Lap | 57.09 | 2:15.73 | 7 | 58.01 15.34 |

Not-Classified

| | | | | | | | | | | |
|----|---|--------------|---------------|---|---------|-----|-------|---------|---|-------|
| 9 | w | Chris HUDSON | Bugatti T35B | 4 | 8:32.67 | DNF | 61.44 | 2:03.55 | 2 | 63.73 |
| 50 | | Robert CARR | AC/GN Special | 3 | 6:04.09 | DNF | 64.88 | 1:58.63 | 0 | 66.38 |

Fastest Lap

| | | | | | | | | | | |
|----|---|-----------------|------------------------|--|--|--|--|---------|---|-------|
| 5 | | Tom WALKER | Amilcar-Hispano Specia | | | | | 1:51.43 | 6 | 70.67 |
| 13 | w | Duncan PITTAWAY | Bugatti T35 | | | | | 1:57.13 | 4 | 67.23 |

Car 2 - Time includes a 10 second jump start penalty

Start Time : 13:47

Cadwell Park

24 Jul 16 14:08

Clerk of Course:

Time Issued:

Chief Timekeeper:

THESE RESULTS ARE PROVISIONAL UNTIL THE CONCLUSION OF ANY JUDICIAL AND TECHNICAL MATTERS

HS Sports Timing and Results Systems - Results and Lap Times at www.hssports.co.uk

VINTAGE RACING CARS (VSCC SET 1) & WILLIAMS TROPHY RACE

LAP TIMES - RACE 2

| | | | | | | | | | | |
|------------|------------------------|----------|----------|----------|----------|----------|----------|----------|----------|-----------|
| 2 | Justin MAEERS | | | | | | | | | |
| Lap | 1 | 2 | 3 | 4 | 5 | 6 | 7 | 8 | 9 | 10 |
| 1 | 1:56.80 | 1:53.61 | 1:52.98 | 1:53.55 | 1:54.12 | 1:53.51 | 1:54.94 | 1:54.84 | | |
| 5 | Tom WALKER | | | | | | | | | |
| Lap | 1 | 2 | 3 | 4 | 5 | 6 | 7 | 8 | 9 | 10 |
| 1 | 1:53.30 | 1:52.23 | 1:55.03 | 1:52.03 | 1:56.43 | 1:51.43 | 1:55.33 | 1:52.53 | | |
| 9 | Chris HUDSON | | | | | | | | | |
| Lap | 1 | 2 | 3 | 4 | 5 | 6 | 7 | 8 | 9 | 10 |
| 1 | 2:11.10 | 2:03.55 | 2:03.97 | 2:09.48 | | | | | | |
| 12 | Tony LEES | | | | | | | | | |
| Lap | 1 | 2 | 3 | 4 | 5 | 6 | 7 | 8 | 9 | 10 |
| 1 | 1:57.78 | 1:54.53 | 1:55.24 | 1:54.17 | 1:54.83 | 1:55.13 | 1:55.93 | 1:57.79 | | |
| 13 | Duncan PITTAWAY | | | | | | | | | |
| Lap | 1 | 2 | 3 | 4 | 5 | 6 | 7 | 8 | 9 | 10 |
| 1 | 2:01.11 | 1:59.00 | 1:58.32 | 1:57.13 | 1:57.25 | 1:58.03 | 1:57.88 | 1:59.69 | | |
| 18 | James RICKETTS | | | | | | | | | |
| Lap | 1 | 2 | 3 | 4 | 5 | 6 | 7 | 8 | 9 | 10 |
| 1 | 2:12.65 | 2:11.69 | 2:13.60 | 2:09.50 | 2:09.90 | 2:12.96 | 2:15.08 | | | |
| 46 | Philip BEWLEY | | | | | | | | | |
| Lap | 1 | 2 | 3 | 4 | 5 | 6 | 7 | 8 | 9 | 10 |
| 1 | 2:20.72 | 2:16.89 | 2:16.05 | 2:16.33 | 2:16.11 | 2:16.43 | 2:15.73 | | | |
| 49 | Sue DARBYSHIRE | | | | | | | | | |
| Lap | 1 | 2 | 3 | 4 | 5 | 6 | 7 | 8 | 9 | 10 |
| 1 | 2:02.08 | 1:56.28 | 1:56.65 | 1:57.07 | 1:57.17 | 1:56.62 | 1:59.15 | 1:57.66 | | |
| 50 | Robert CARR | | | | | | | | | |
| Lap | 1 | 2 | 3 | 4 | 5 | 6 | 7 | 8 | 9 | 10 |
| 1 | 2:02.67 | 2:02.79 | 1:58.63 | | | | | | | |
| 52 | Dougal CAWLEY | | | | | | | | | |
| Lap | 1 | 2 | 3 | 4 | 5 | 6 | 7 | 8 | 9 | 10 |
| 1 | 2:03.47 | 1:59.75 | 1:57.55 | 2:00.37 | 1:59.26 | 2:00.27 | 2:00.67 | 2:02.07 | | |
| 54 | Mike PRESTON | | | | | | | | | |
| Lap | 1 | 2 | 3 | 4 | 5 | 6 | 7 | 8 | 9 | 10 |
| 1 | 2:06.40 | 2:02.91 | 2:02.94 | 2:03.78 | 2:03.59 | 2:04.19 | 2:03.61 | 2:06.39 | | |
| 59 | Alex PEACOP | | | | | | | | | |
| Lap | 1 | 2 | 3 | 4 | 5 | 6 | 7 | 8 | 9 | 10 |
| 1 | 2:13.54 | 2:08.84 | 2:11.98 | 2:05.98 | 2:04.89 | 2:06.90 | 2:11.30 | 2:11.41 | | |
| 60 | Bo WILLIAMS | | | | | | | | | |
| Lap | 1 | 2 | 3 | 4 | 5 | 6 | 7 | 8 | 9 | 10 |
| 1 | 2:12.52 | 2:10.61 | 2:10.04 | 2:11.52 | 2:09.88 | 2:09.35 | 2:14.74 | | | |

196 Tim KNELLER

| Lap | 1 | 2 | 3 | 4 | 5 | 6 | 7 | 8 | 9 | 10 |
|------------|----------|----------|----------|----------|----------|----------|----------|----------|----------|-----------|
| 1 | 2:13.59 | 2:11.50 | 2:12.83 | 2:10.77 | 2:08.89 | 2:09.36 | 2:09.01 | | | |

Lap Chart

VINTAGE RACING CARS (VSCC SET 1) & WILLIAMS TROPHY RACE - RACE 2

| Lap 1 | | Lap 2 | | Lap 3 | | Lap 4 | | Lap 5 | | Lap 6 | | Lap 7 | | Lap 8 | | Lap 9 | | Lap 10 | |
|-------|---------|-------|---------|-------|---------|-------|---------|-------|----------|-------|-------------|-------|-------------|-------|-------------|-------|------|--------|------|
| No | Time | No | Time | No | Time | No | Time | No | Time | No | Time | No | Time | No | Time | No | Time | No | Time |
| 5 | 1:57.71 | 5 | 3:49.94 | 2 | 5:44.66 | 5 | 7:37.00 | 2 | 9:32.33 | 5 | 11:24.86 | 5 | 13:20.19 | 5 | 15:12.72 | | | | |
| 2 | 1:58.07 | 2 | 3:51.68 | 5 | 5:44.97 | 2 | 7:38.21 | 5 | 9:33.43 | 2 | 11:25.84 | 2 | 13:20.78 | 196 | 15:21.70 *1 | | | | |
| 12 | 2:01.05 | 12 | 3:55.58 | 12 | 5:50.82 | 12 | 7:44.99 | 12 | 9:39.82 | 46 | 11:33.29 *1 | 12 | 13:30.88 | 60 | 15:24.46 *1 | | | | |
| 50 | 2:02.67 | 49 | 4:00.80 | 49 | 5:57.45 | 49 | 7:54.52 | 49 | 9:51.69 | 12 | 11:34.95 | 49 | 13:47.46 | 2 | 15:25.62 | | | | |
| 13 | 2:03.76 | 13 | 4:02.76 | 13 | 6:01.08 | 13 | 7:58.21 | 13 | 9:55.46 | 49 | 11:48.31 | 46 | 13:49.72 *1 | 12 | 15:28.67 | | | | |
| 49 | 2:04.52 | 50 | 4:05.46 | 50 | 6:04.09 | 52 | 8:04.69 | 52 | 10:03.95 | 13 | 11:53.49 | 13 | 13:51.37 | 18 | 15:30.75 *1 | | | | |
| 52 | 2:07.02 | 52 | 4:06.77 | 52 | 6:04.32 | 54 | 8:20.93 | 54 | 10:24.52 | 52 | 12:04.22 | 52 | 14:04.89 | 49 | 15:45.12 | | | | |
| 54 | 2:11.30 | 54 | 4:14.21 | 54 | 6:17.15 | 9 | 8:32.67 | 59 | 10:52.31 | 54 | 12:28.71 | 54 | 14:32.32 | 13 | 15:51.06 | | | | |
| 9 | 2:15.67 | 9 | 4:19.22 | 9 | 6:23.19 | 59 | 8:47.42 | 60 | 11:00.37 | 59 | 12:59.21 | 59 | 15:10.51 | 46 | 16:05.45 *1 | | | | |
| 18 | 2:18.02 | 60 | 4:28.93 | 60 | 6:38.97 | 60 | 8:50.49 | 18 | 11:02.71 | 60 | 13:09.72 | | | 52 | 16:06.96 | | | | |
| 60 | 2:18.32 | 59 | 4:29.46 | 59 | 6:41.44 | 18 | 8:52.81 | 196 | 11:03.33 | 196 | 13:12.69 | | | 54 | 16:38.71 | | | | |
| 196 | 2:19.34 | 18 | 4:29.71 | 18 | 6:43.31 | 196 | 8:54.44 | | | 18 | 13:15.67 | | | 59 | 17:21.92 | | | | |
| 59 | 2:20.62 | 196 | 4:30.84 | 196 | 6:43.67 | 46 | 9:17.18 | | | | | | | | | | | | |
| 46 | 2:27.91 | 46 | 4:44.80 | 46 | 7:00.85 | | | | | | | | | | | | | | |

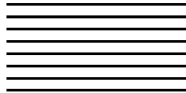

RACE GRID

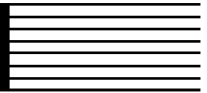

VINTAGE RACING CARS (VSCC SET 1) & WILLIAMS TROPHY RACE

RACE 2

| | | |
|-------|--|-------------------------------------|
| ROW 8 | | 59 Alex PEACOP |
| ROW 7 | 46 02:16.390 Philip BEWLEY | 60 02:13.970 Bo WILLIAMS |
| ROW 6 | 18 02:12.100 James RICKETTS | 196 02:08.620 Tim KNELLER |
| ROW 5 | 50 02:04.650 Robert CARR | 54 02:03.170 Mike PRESTON |
| ROW 4 | 9 02:03.080 Chris HUDSON | 5 02:02.570 Tom WALKER |
| ROW 3 | 52 02:02.180 Dougal CAWLEY | 12 02:00.380 Tony LEES |
| ROW 2 | 13 01:59.670 Duncan PITTAWAY | 3 01:59.040 Jonathan COBB |
| ROW 1 | 49 01:57.040 Sue DARBYSHIRE | 2 01:56.240 Justin MAEERS |

Grid Used: Thick Yellow Markings

POLE